

REFERENCE ONLY

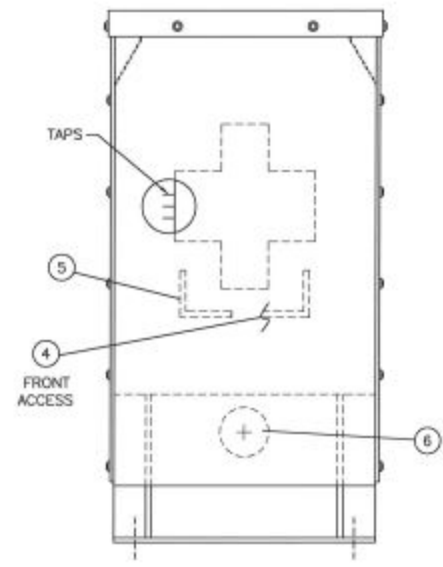

LEGEND		
ITEM	QTY	DESCRIPTIONS
1	1	TOP COVER - REMOVABLE
2	1	DIAGRAMATIC NAMEPLATE
3	2	FRONT & REAR PANEL - REMOVABLE
4	3	HV TERMINAL
5	4	LV TERMINAL
6	2	PROVISIONS FOR Ø4" KNOCKOUT

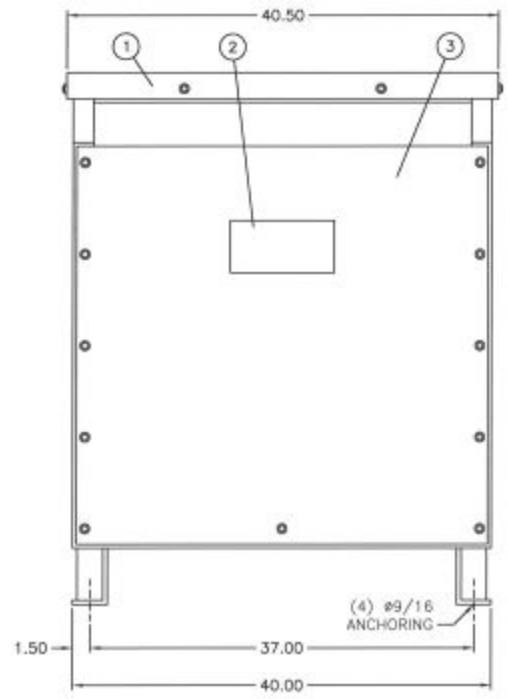
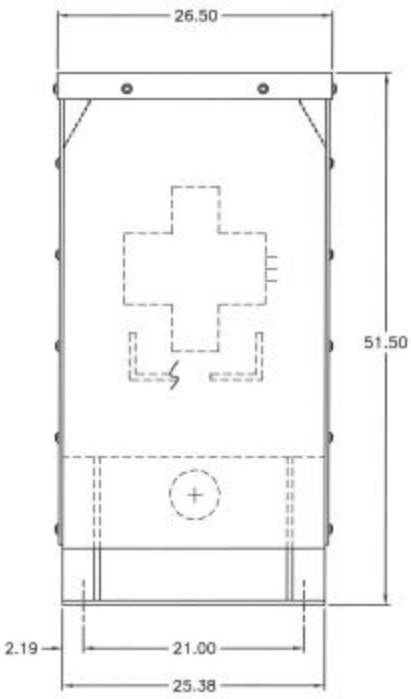

HT225A3K1-D16

S.O. NO:	
DWG FOR:	<input checked="" type="checkbox"/> RECORD <input type="checkbox"/> APPROVAL <input type="checkbox"/> QUOTE
CUST/JOB NAME:	-
CUST ORDER NO.:	-
SERIAL NO.:	-
ID TAG:	-
KVA:	225
PRI VOLTAGE:	480
SEC VOLTAGE:	240/120 CT
PRI TAPS:	2A4B @ 2 1/2 %
PRI-KV BIL:	10
PRI-KV BIL:	10
PHASE:	3
FREQ-HZ:	60
TEMP RISE-°C:	150
COOLING CLASS:	AA
INSULATION CLASS:	220°C
WINDING COND:	COPPER
PAINT/COATING:	ANSI 61 GRAY
APPRX WT-LBS/KGS:	1710/777
<input type="checkbox"/> STANDARD <input checked="" type="checkbox"/> DOE 10CFR <input type="checkbox"/> K4 <input type="checkbox"/> K13 <input type="checkbox"/> K20	

- NOTES**
- 1) TRANSFORMERS ARE MANUFACTURED AND TESTED PER APPLICABLE ANSI, NEMA AND IEEE STDS, LATEST REVISION.
 - 2) UNLESS OTHERWISE SPECIFIED, ALL DIMENSIONS ARE IN INCHES WITH ± 1/4" TOLERANCE.
 - 3) TRANSFORMER IS UL & CSA LISTED AND LABELED.
 - 4) DOE 2016, 10CFR 431 EFFICIENCY - 225 KVA TRANSFORMER MEET OR EXCEED EFFICIENCY = 98.94% @ 75°C @ 35% LOAD.

PAGE 1 OF 1	SCALE: NONE	TITLE: TRANSFORMER OUTLINE DRY TYPE	<input type="checkbox"/> OUTDOOR
BY: CADD HM	DATE: 02/20/17	GENERAL PURPOSE, CASE D(CASE 6)	<input type="checkbox"/> INDOOR
CHKD: AH	DATE: 02/20/17		
APPRO: <i>AH</i>	DATE: 2/22/17		
REVISIONS			



CAD NO. **MG00225N1-16-225DSC** REV.